

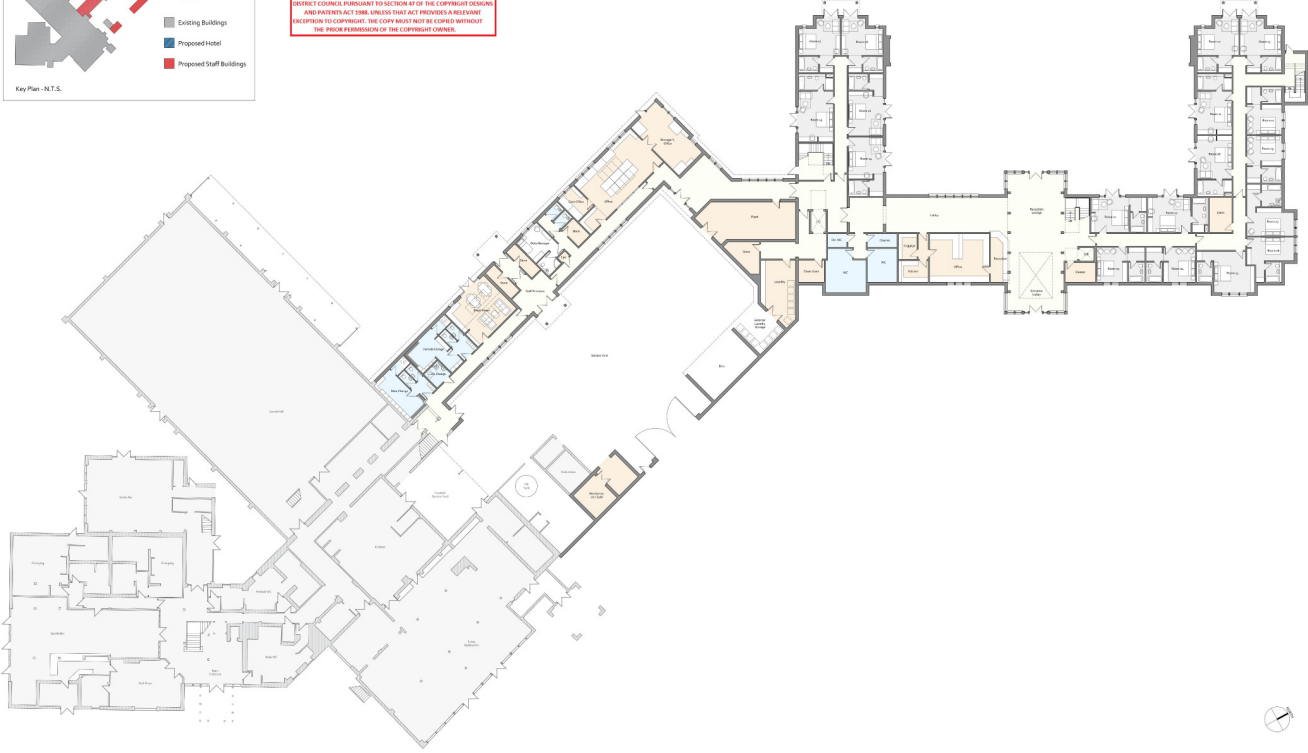

DATE: VALID 03/04/2018

THIS COPY HAS BEEN MADE BY OR WITH THE AUTHORITY OF PRESALE DISTRICT COUNCIL PURSUANT TO SECTION 17 OF THE COPYRIGHT DESIGN AND PATENTS ACT 1988, UNLESS THAT ACT PROVIDES A RELIEF FROM LIABILITY TO COPYRIGHT. THE COPY MUST NOT BE COPIED WITHOUT THE PRIOR PERMISSION OF THE COPYRIGHT OWNER.

© 2018 Wildblood Macdonald. All rights reserved. No part of this publication may be reproduced, stored in a retrieval system, or transmitted in any form or by any means, electronic, mechanical, photocopying, recording, or by any information storage and retrieval system, without the prior written permission of Wildblood Macdonald.



Rev.	Description	By	Date
1	Final Plan Update for Planning Act	RI	03/04/18
2	Final Plan Update	RI	03/04/18
3	Final Plan Update	RI	03/04/18
4	Final Plan Update	RI	03/04/18
5	Final Plan Update	RI	03/04/18
6	Final Plan Update	RI	03/04/18
7	Final Plan Update	RI	03/04/18
8	Final Plan Update	RI	03/04/18
9	Final Plan Update	RI	03/04/18
10	Final Plan Update	RI	03/04/18

wildblood macdonald
 Parkhill House, Parkhill, Wetherby Road
 Wetherby, LS22 3PQ
 01937 542222 Fax 01937 542223
 www.wildblood-macdonald.com

Client: Sandburn York Ltd.
 Project: New Hotel & Staff Accommodation
 Sandburn Hall
 Flaxton

Drawing Title: Proposed Ground Floor Plan
 Drawing Code: 2461 (PL)01
 Scale: 1:200 @ A4
 Date: Sept 2017
 Discipline: PLANNING
 Checked: RI
 Created: SCF